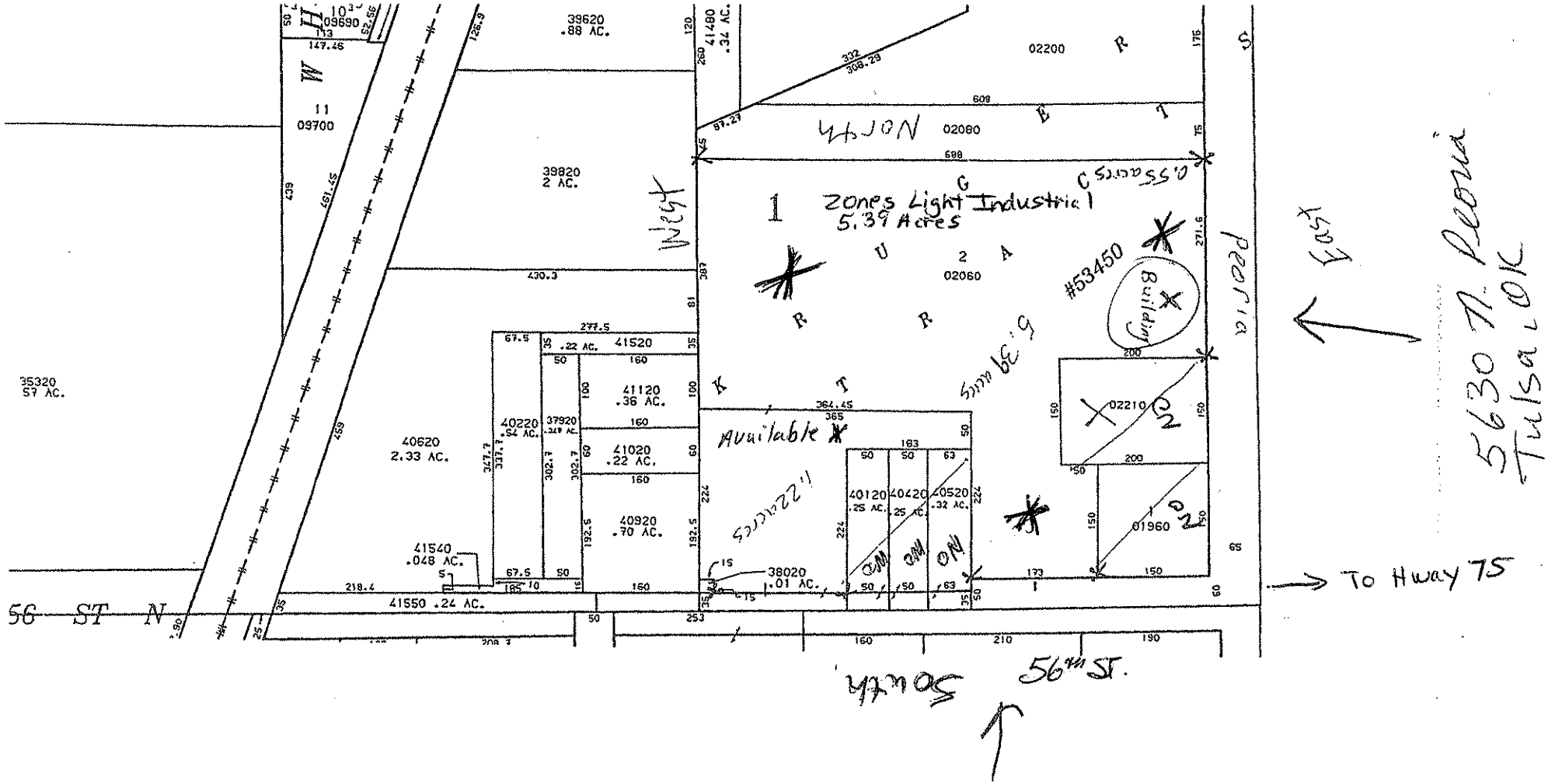

R 12 E

T 20 N

Property lines are derived from existing tax maps and other public records. The property data was produced at a scale of 1"=100' and is intended to support the inventory of real property. Cadastral data should not be interpreted as actual field survey data. All maps and data were produced using the Assessment Office Geographic Information System (GIS). This map is for tax purposes only and is not intended for use in making conveyances or for preparing legal descriptions of properties.

02	01	P22
03	04	P23
010	09	P26

TULSA COUNTY ASSESSOR'S OFFICE

SE QUARTER SECTION 01 TOWNSHIP 20 NORTH RANGE 12 EAST

04

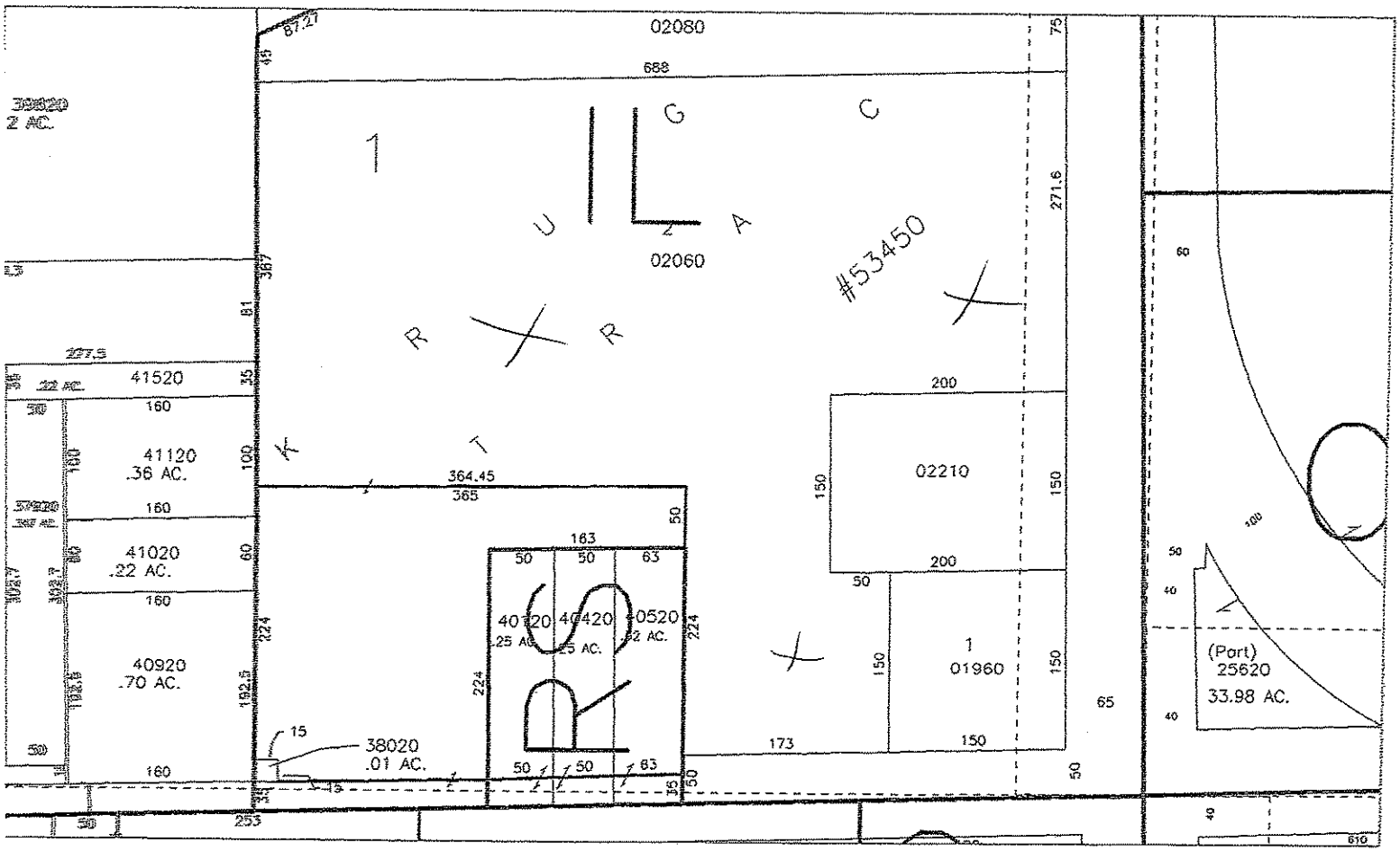
02080
688
87.27
45
39820
2 AC.
1
G
C
U
A
2
02060
#53450
R
R
T
271.6
367
81
227.5
41520
35
160
41120
.36 AC.
100
364.45
365
160
41020
.22 AC.
60
160
40920
.70 AC.
224
192.5
163
50
50
63
40420
40520
224
224
15
38020
.01 AC.
50
50
63
160
253
200
150
02210
150
200
50
150
1
01960
150
173
150
65
50
60
100
50
40
(Part)
25620
33.98 AC.
40
40
610